Alto Saxophone in E♭
and Baritone Saxophone in E♭

FAR NORTH

for Saxophone and Film

Mattias Sköld
2009

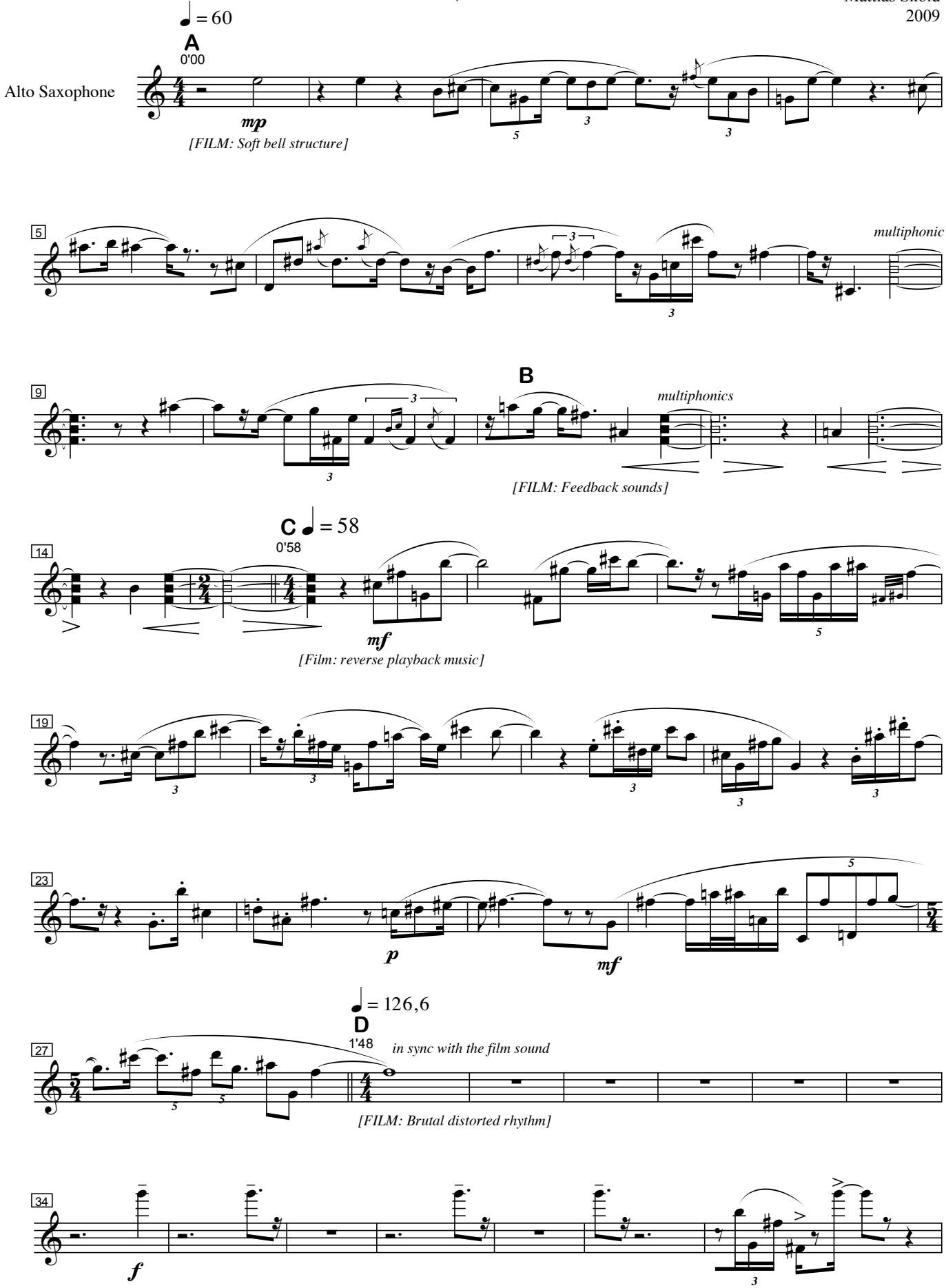

(c) Mattias Sköld 2009